



Template for Evidence(s)



University : Ege University
 Country : Turkey
 Web Address : www.ege.edu.tr

12.2.4.1 Policy waste disposal - landfill policy

Ege University adopts the zero waste principle as much as possible and aims to reduce the amount of waste going to landfill

		How do we measure?
279 tons	Packaging and paper waste	Ege University packaging wastes are collected, weighed and quantified against receipts and entered into the zero waste system
18 tons	Electronics and waste battery	The wastes are given by weighing to be recycled in the machine-chemical industry company
3 tons	Waste oil	The oil waste are given to habitat, a company that recycles vegetable waste.
30 tons	Organics	
100 tons	Lab chemicals	MOTAT system, Ege University tracks the hazardous waste in MOTAT system which is online system of Ministry of Environment
20 tons	Landfill	

SIFIR ATIK izdönüşüm
 "Sıfır Atık" Sloganıyla Birlikte

2023-24. Y. 1. Dönüşüm NO: 15463

AMBALAJ ATIĞI ALINDI MAKBUZU

ATIK KODU VE CİNSİ	TOPLANAN MİKTAR (KG)	TOPLANAN BÖLGE (Bölge, mahalle, cadde, bulvar vb.)	ARAÇ PLAKASI
Karıncık Ambalaj Atığı		ECE ÜNİVERSİTESİ İZDÖĞA	35 24m 781
Atık Kağıt	200 kg		
Atık Plastik	20 kg		
Atık Metal			
Atık Cam			
Atık Tekstil			
TOPLAM KG: 220 kg			

TESLİM EDEN: M. Sali Yasar
 TESLİM ALAN: Adanur

SIFIR ATIK izdönüşüm
 "Sıfır Atık" Sloganıyla Birlikte

2023-24. Y. 1. Dönüşüm NO: 15461

AMBALAJ ATIĞI ALINDI MAKBUZU

ATIK KODU VE CİNSİ	TOPLANAN MİKTAR (KG)	TOPLANAN BÖLGE (Bölge, mahalle, cadde, bulvar vb.)	ARAÇ PLAKASI
Karıncık Ambalaj Atığı		ECE ÜNİVERSİTESİ İZDÖĞA	35 24m 781
Atık Kağıt	1200 kg		
Atık Plastik	100 kg		
Atık Metal			
Atık Cam			
Atık Tekstil			
TOPLAM KG: 14574			

TESLİM EDEN: M. Sali Yasar
 TESLİM ALAN: Adanur

Template for Evidence(s)

University : Ege University
 Country : Turkey
 Web Address : www.ege.edu.tr

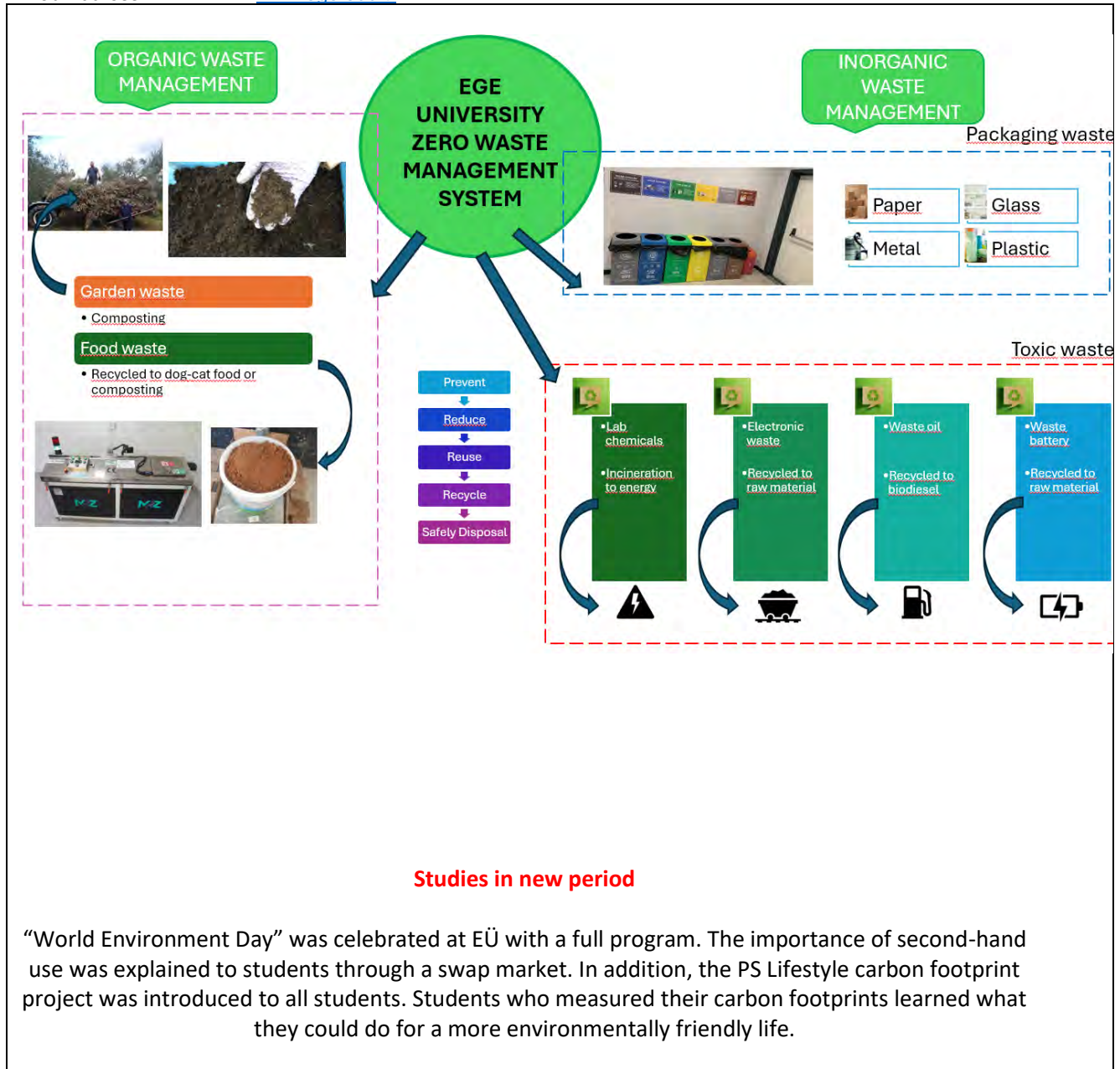

Template for Evidence(s)

12 ∞

RESPONSIBLE
CONSUMPTION
AND PRODUCTION

University : Ege University
Country : Turkey
Web Address : www.ege.edu.tr



Template for Evidence(s)

University : Ege University
Country : Turkey
Web Address : www.ege.edu.tr



<https://x.com/egeajans87/status/1798630607779704956/photo/4>

On 05.06.2024 at 13:30, the Faculty of Fine Arts, Design and Architecture will host an Online Photo Exhibition on Environmental Awareness



<https://x.com/EUCevreMerkezi/status/1797532343303024963/photo/1>

Template for Evidence(s)

University : Ege University
Country : Turkey
Web Address : www.ege.edu.tr

With the event we organized in our cafeteria, we prevented packaging waste from mixing with organic waste.



<https://x.com/EUCevreMerkezi/status/1791469578876338465/photo/1>

Template for Evidence(s)

University : Ege University
Country : Turkey
Web Address : www.ege.edu.tr

We held the 5th Greenmetric Turkiye National Workshop with the participation of our Rector Prof. Dr. Necdet BUDAK and Dr. Nyoman Suwartha and Dr. Ruki Harwahyu from the Greenmetric Organizing Committee team of the University of Indonesia.

<https://x.com/EUCevreMerkezi/status/1782409152431636925/photo/2>

We provided awareness training to the staff and students of the Faculty of Dentistry on zero waste and carbon footprint.



<https://x.com/EUCevreMerkezi/status/1780226301464281529>

Template for Evidence(s)

University : Ege University
Country : Turkey
Web Address : www.ege.edu.tr

What is Our Carbon Footprint? Project



**Dijital adımlarını küçült,
Geleceğe adımlarını
büyüt!**

Bir spam e-postasının ortalama **0,3 gram CO2**
Normal bir e-postanın **4 gram CO2**
Daha büyük eke sahip olan bir e-postanın ise
50 g CO2 eş değer karbon ayak izine
sahip olabileceğini

biliyor musunuz?

<https://x.com/EUCevreMerkezi/status/1747609045819642069>

As a result of our devoted efforts at our university, we are proud to be ranked 96th among 1183 universities in the world in the Greenmetric 2023 Green University rankings





Template for Evidence(s)



University : Ege University
Country : Turkey
Web Address : www.ege.edu.tr

<https://x.com/EUCevreMerkezi/status/1746855516280639693>

Ege University implements an "[Integrated Waste Management System](#)" to ensure the environmentally safe disposal of hazardous wastes generated from educational, academic, research, and service activities.

In the approach of "Waste Management," the "Leaf-Branch-Trunk" model is employed, encompassing processes from the point of waste generation to its environmentally sensitive disposal. "Waste Reduction" constitutes the backbone of our university's [Sustainable Green University policy](#), implemented since 2017.

Ege University has become one of the 10 pilot universities where the protocol will be implemented as a result of the sustainable studies it has carried out with the slogans of "Green Campus" and "Climate-Friendly Campus". Ege University Zero Waste Action Plan was prepared to move from the basic level to Silver, Gold and Platinum levels, aiming for the smooth operation of the zero waste system and waste reduction. Ege University has established a Zero Waste commission for the realization and follow-up of these works. As of 2023, activities will be carried out according to the action plan.

REDUCE



Ege Üniversitesi Sıfır Atık Eylem Planı



Ege University Zero Waste Action Plan

The model used in the "Waste Management" approach in Ege University is the "Leaf-Branch-Trunk", and it covers the processes from the starting point where the waste is produced to its disposal in an environmentally friendly way. The backbone of our university's waste management policy is "Producing No Waste".

Template for Evidence(s)

University : Ege University
Country : Turkey
Web Address : www.ege.edu.tr



Zero Waste Plan was presented to our Senate members with the participation of our Rector.



Sıfır Atık Yönetim Hiyerarşisi



Atık Önleme: Üretim sonrası kullanım sonucu üretilen atığın gerekli tüm tedbirler alınarak oluşumunun engellenmesi.

Atık Azaltım: Tüketim/Kullanım sonucu ortaya çıkan atık miktarının gereksiz tüketim yapılmasının önüne geçilerek azaltılması.

Yeniden kullanım: Üretilen atıkların başka bir ürün oluşturmakta kullanılması.

Geri dönüşüm: Atıkların fiziksel ve kimyasal işlemlere tabi tutularak yeniden üretime geri kazandırılması işlemidir.

Geri kazanım: İşletmelerde kullanılan hammaddelerin yerine atıkların fiziksel ve kimyasal işlemlere tabi tutularak yeniden kullanılması. Örneğin Anaerobik ortamda (oksijensiz) çürütme ve termal yöntemlerle enerji elde edilmesi enerji geri kazanımıdır.

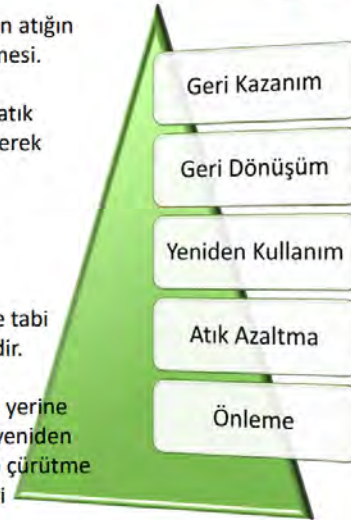

Sıfır Atık Eğitimi-Çevre Sorunları Uygulama ve Araştırma Merkezi-Ege Üniversitesi-2019



Ege University Zero Waste Management Hierarchy Prevent-Reduce-Reuse-Recycle-Recover

https://cevremerkezi.ege.edu.tr/files/cevremerkezi/icerik/Sifir_Atik_Sunum_PDF.pdf

Type of waste in EU

Type of waste	Contents	Unit	Collection box (color)
Packaging	Paper	All campus	Blue



Template for Evidence(s)



University : Ege University
 Country : Turkey
 Web Address : www.ege.edu.tr

	Plastic Glass Metal Composit		
Hazardous	Solvents, <i>etc</i> Fluorescent lamp, Cartridge, Battery, toner	All campus	Special box
Medical	Syringe Slide Lamella Tissue,organ parts , <i>etc</i>	Medical campus and biology, pharmacy laboratory	Red
Electronic	Obsolete computer parts, cables, electronic gadgets	All campus	Special box
Organic	Food waste	Dining hall and guesthouse, dormitory	Brown
<i>Masks and gloves in Pandemi</i>	<i>Masks and gloves</i>	Medical departments	Grey
Others	Non-recyclable	All campus	Grey

Template for Evidence(s)

University : Ege University
Country : Turkey
Web Address : www.ege.edu.tr

RECYCLE



Bioengineering Department



Dining Hall

Template for Evidence(s)

University : Ege University
Country : Turkey
Web Address : www.ege.edu.tr



Ödemiş Vocational School (Different campus of Ege)

1. Our packaging waste, which was 2 in the previous period, was divided into 6 in the new period and a video was made to explain it to all units.
- 2.

(https://drive.google.com/file/d/18p9Yr67sdUbaEHq_Lq1mTUuvn3zrepOP/view?userstoinvite=berna0838@gmail.com&sharingaction=manageaccess&role=writer&ts=652e87bf)



3. Within the framework of our Sustainable and Climate-Friendly Campus project, we placed Mobile Waste Collection Centers at the metro entrance of our Faculty of Dentistry and Medicine and Ege University.

1. (<https://twitter.com/EUCevreMerkezi/status/1635621594558091265>)

Within the scope of the "Sustainable and Climate-Friendly Campus" project at Ege University, "Mobile Waste Collection Centers" were placed at different points of the campus. There are paper, glass, plastic, metal, electronic waste, waste oil and waste battery units in the waste centers located at the EU Campus metro entrance, Faculty of Dentistry and Faculty of Medicine.

(<https://www.euegeajans.com/index.php/2023/03/15/ege-universitesi-sifir-atik-hedeflerine-dogru-onemli-bir-adim-daha-atti/>) Mobile Waste Bringing Centers will serve both as awareness raising points and as points where our visitors, students and staff can bring their waste.

Template for Evidence(s)

University : Ege University
Country : Turkey
Web Address : www.ege.edu.tr

2. Compost machine



"At Ege University; Grass, vegetable, fruit, cooked food waste and tea and coffee pulp are transformed into compost, which is a good nutrient for the soil, as a result of the 24-hour process. "In addition, this machine can also make cat and dog food with different organic waste contents."

[\(https://www.euegeajans.com/index.php/2023/06/23/ege-universitesi-organik-atiklari-komposta-donusturuyor/\)](https://www.euegeajans.com/index.php/2023/06/23/ege-universitesi-organik-atiklari-komposta-donusturuyor/)

3. Waste Battery

Online meeting with our vice-rector and waste coordinators



Online meeting on "Waste Battery Training" with our Faculties of Dentistry, Agriculture, Pharmacy, Engineering and Nursing.

4. Electronic Wastes

Template for Evidence(s)

University : Ege University
Country : Turkey
Web Address : www.ege.edu.tr



Department of Information Technology electronic waste

Since electronic wastes are fixed assets, they are kept by the financial departments of the units on our campus and sent to the Machinery and Chemical Industry with a receipt in accordance with the laws of our country. In addition, mobile waste centers have areas open to the public where electronic waste can be disposed of.



Template for Evidence(s)

12 ∞

RESPONSIBLE
CONSUMPTION
AND PRODUCTION

University : Ege University
Country : Turkey
Web Address : www.ege.edu.tr

HURDA MALZEME ALINAN DEPONUN ADI: EGE ÜNİVERSİTESİ REKTÖRLÜĞÜ
HURDA MALZEME DEPOSUNUN BULUNDUĞU İL: YADİ İŞLERİ YADİ VE TEKNİK
DEPO SONUÇ TUTANAĞI DAİRE BAŞKANLIĞI
BORNOVA-İZMİR

SIRA NO	MALZEME CİNSİ	MİKTARI (KG)	FİYATI (TL/KG)	TUTARI (TL)
1	BİRİNCİ SINIF			
2	AĞIR VASIFLI DEMİR ÇELİK	9270kg		
3	ORTA VASIFLI DEMİR ÇELİK			
4	HAFIF VASIFLI DEMİR ÇELİK			
5	DİĞER DEMİR ÇELİK			
6	TEHLİKELİ ATIKLA KONTAMİNE OLMUŞ DÇ			
7	PIK			
8	BAKIR (PARÇA)			
9	STOK FAZLASI BAKIR TEL			
10	RADYATÖR BAKIRI			
11P	KABLO HURDASI (HER NEVİ)			
12	STOK FAZLASI KABLOSU			
13	PARÇA VE KÜLÇE HALİNDE KURŞUN			
14	AKÜ KURŞUN CURUFU			
15	PARÇA HALİNDE ÇIPLAK ALİMİNYUM			
16	BÜNYESİ DEMİRLİ ALİMİNYUM	20606		
17	PASLANMAZ			
18	STOK FAZLASI			
19				
20	ELEKTRİK ELEKTRONİK	200 kg		
21	İNÇ HURDASI			
22	FOSFOR BRONZ ARA İŞİ			
23	ÇİNKO			
24 TALAŞI			
25	METAL OLMAYAN MALZEMELER			
26	KARKAS VASFINDA DIŞ LASTİK			
27	LASTİK HURDASI			
28	BEDELSİZ-FİRE			
29				
TOPLAM		93770kg		

Faturaya esas olacak bilgileriniz: MKE Geri Dönüşüm Müdürlüğü Maltepe Vadi Dairesi 611520267 Fatura düzenlenecektir/düzenlenmeyecektir.

YUKARIDA CİNS VE MİKTARI YAZILI MALZEMELERİN TESLİM VE TESELLÜM İŞLEMİNE 02.02.2021 TARİHİNDE BAŞLANMIŞ OLUŞ DEPODA BAŞKA MALZEME KALMADIĞINDAN 07.02.2021 TARİHİNDE SON VERİLMİŞTİR.

KURUM/KURULUŞUN İBAN NO: TR 27000200971400044000004
BANKA ADI-SÜBESİ: HALK BANKASI İZMİR BORNOVA ŞUBESİ

NOT: Ekspertiz raporunda belirtilen malzemelerin tamamı teslim ve tesellüm edilmiştir.

DEPO YETKİLİLERİ
REDMI NOTE 8 PRO
SATAI QUADRO CAMERA
Merkezi Atölyeler
İşyeri Sorumlusu

MKE A.Ş. GERİ DÖNÜŞÜM İŞLETMESİ MÜDÜRLÜĞÜ
SÜLEYMAN YAKAR
EKİP SORUMLUSU

5. Toxic wastes

The management of hazardous waste management in our campus continues on a regular basis, as in previous years. In order for the management to be carried out in an orderly education are carried out on a regular basis for staffs.



Template for Evidence(s)

12 ∞

RESPONSIBLE
CONSUMPTION
AND PRODUCTION

University : Ege University
Country : Turkey
Web Address : www.ege.edu.tr



6.



T.C.
İZMİR VALİLİĞİ
Çevre ve Şehircilik İl Müdürlüğü



Belge No: TS/35/B2/6/1

Tarih: 05/11/2020

SIFIR ATIK BELGESİ (Temel Seviye)

Adı : EGE ÜNİVERSİTESİ MERKEZ KAMPÜSÜ
Adresi : ERZENE Mahallesi, GENÇLİK CADDE, No: 12 -, BORNOVA, İZMİR, Türkiye
Vergi No : 3250080230

12/07/2019 tarihli ve 30829 sayılı Resmi Gazete'de yayımlanarak yürürlüğe giren Sıfır Atık Yönetmeliği'nce Sıfır Atık Yönetim Sistemi'ni kurarak Sıfır Atık Belgesi'ni almaya hak kazanmıştır.

Belge Son Geçerlilik Tarihi: 05/11/2025

e-imzalıdır
ÖMER ALBAYRAK
Çevre ve Şehircilik İl
Müdürü Vekili

Bu belge, güvenli elektronik imza ile imzalanmıştır.

Belge Doğrulama Adresi: <https://www.turkiye.gov.tr/cevre-ve-sehircilik-bakanligi/belge-dogrulama-kodu> : JDKTUHXT

Template for Evidence(s)

University : Ege University
Country : Turkey
Web Address : www.ege.edu.tr

Zero Waste Management Certificate awarded by the Ministry of Environment and Urbanization
(Until 2025)

Ege University was chosen as the leading university within the scope of the 'Zero Waste' Project initiated by the Ministry of Environment and Urbanization. Ege University was the first state university to implement the project, which was initiated to use resources more efficiently and reduce the amount of waste.

REUSE

FOR REDUCING AND REUSING ACTIVITIES OF EGE UNIVERSITY

PLEASE CLICK ON:

<https://docs.google.com/document/d/1b-Ju4TootmaAlUGtIhdW-uimcaqMwogb/edit?usp=sharing&oid=108883232192648074080&rtpof=true&sd=true>





Template for Evidence(s)



University : Ege University
Country : Turkey
Web Address : www.ege.edu.tr

Ege University Faculty of Science departments, Statistics, Astronomy and Space Sciences and Mathematics Departments, Physics - Chemistry Department and Biochemistry - Biology Departments, in order to reduce waste, prevent waste, encourage recycling and thus spread the "Zero Waste Philosophy" studies have been carried out.

"Waste-Art" figures were created by using waste plastic bottles, symbols representing the working areas for each section.

"Column Graph" for the Statistics department, "Pi Number" for the Mathematics Department, "Atom" for the Physics-Chemistry Departments and "DNA Spiral" figures for the Biology-Biochemistry Departments were made by our students and placed at the building entrances.

In this way, it is aimed to raise awareness among our students and academic-administrative staff studying in those blocks and to increase the widespread effect of the zero waste philosophy.

Template for Evidence(s)

University : Ege University
Country : Turkey
Web Address : www.ege.edu.tr

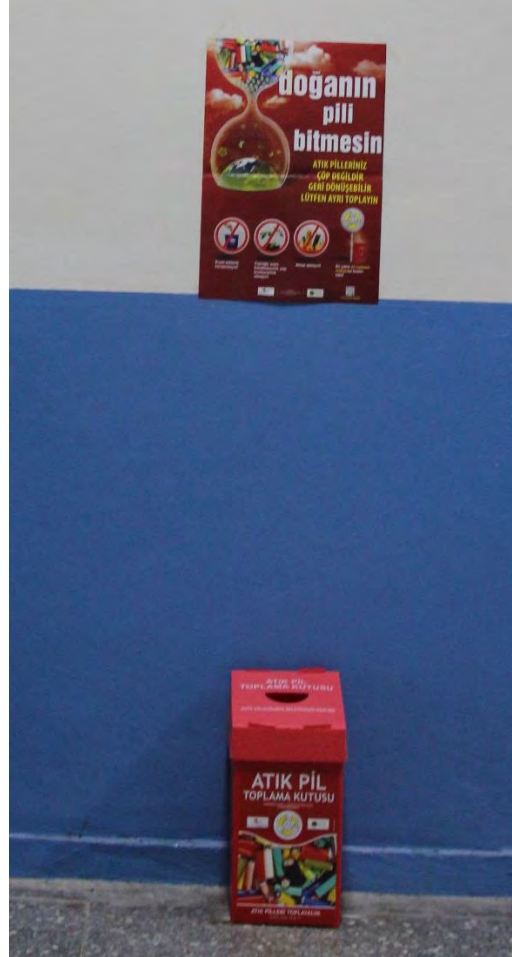

The Portable Battery Manufacturers and Importers Association (TAP, <https://tap.org.tr>) was contacted and provided Waste Battery boxes for all of our departments on each floor. At the same time, posters prepared by TAP were procured and placed on these waste battery boxes on the floors to raise awareness. On the other hand, it was aimed to raise awareness of environmental protection by distributing Small Waste Battery boxes

Template for Evidence(s)

University : Ege University
Country : Turkey
Web Address : www.ege.edu.tr

to the rooms of all our academic and administrative personnel in our departments, and this service was offered up to the offices.



Ege University implements an integrated waste management system. Within the scope of this waste management, packaging wastes, hazardous wastes, organic wastes, etc. are managed in accordance with the zero waste regulation. As a result of these applications, Ege University was entitled to receive the first document given in the images above.

We have a zero waste booklet and a green university guide to raise awareness of students, academics, staff and the public on the subject.



Within the scope of the zero waste project, indoor recycling bins (5200 units) were placed in all buildings within the University, and outdoor recycling bins (94 units) were placed outside of all buildings.

The temporary storage area was equipped with high-volume garbage containers (4 units) to store recyclable waste collected from university buildings.

Template for Evidence(s)

University : Ege University
Country : Turkey
Web Address : www.ege.edu.tr



Delivery minutes stating that we have delivered the wastes to the recycling company

A zero waste system has been established in all departments of the university and the data are followed by authorized personnel every day.

Example of Recycling Program for University Waste (Ege University , Turkey)



Turning small amounts of organic waste generated in departments into compost - Bokashi Compost

Click the link below for the composting video;

<https://drive.google.com/file/d/12TzOd8qIWh77hpn3RrOEbXjFje37UoH0/view>

Template for Evidence(s)

University : Ege University
Country : Turkey
Web Address : www.ege.edu.tr



The plant material used in the production of biochar and a simple - easy mechanism for obtaining biochar



Biochar from plant material

Biochar obtained from plant wastes is used as soil improvement material in our university.



Template for Evidence(s)



University : Ege University
Country : Turkey
Web Address : www.ege.edu.tr



Within the scope of the Student Orientation Program, E.U zero waste management applied on our campus is explained online by the Research-Oriented Student Center to undergraduate and graduate students.

Researcher Student Orientation Program



A "Cooperation Protocol in the Field of Creating a Sustainable and Climate-Friendly Campus" was signed between the Council of Higher Education (YÖK) and the Ministry of Environment, Urbanization and Climate Change and the Ministry of Energy and Natural Resources. Ege University has become one of the 10 pilot universities where the protocol will be implemented as a result of the sustainable studies it has carried out with the slogans of "Green Campus" and "Liveable Campus".



Template for Evidence(s)



University : Ege University
Country : Turkey
Web Address : www.ege.edu.tr

ATIK KODU VE ÇEŞİDİ	TOPLANAN MİKTAR (KG)	TOPLANMIŞI BİLGİLER (İşlet, sanayi, evsel, sağlık, laboratuvar vb.)	BAŞLIK PLAKA
LAB-TAN	750 kg	Biyomimetik Kağıt	35 6144 389
PLASTİK	200 kg		
TOPLAM KG 950 kg			
TESLİM EDEN M. Soluk YASAR		TESLİM ALAN Hakan KETİCİ	

ATIK KODU VE ÇEŞİDİ	TOPLANAN MİKTAR (KG)	TOPLANMIŞI BİLGİLER (İşlet, sanayi, evsel, sağlık, laboratuvar vb.)	BAŞLIK PLAKA
KAĞIT	400 kg	Biyomimetik Kağıt	35 6144 389
PLASTİK	200 kg		
TOPLAM KG 600 kg			
TESLİM EDEN M. Soluk YASAR		TESLİM ALAN Hakan KETİCİ	

Delivery receipt stating that we have delivered the wastes to the recycling company

A zero waste system has been established in all departments of the university and the data are followed by authorized personnel every day.

Template for Evidence(s)

University : Ege University
Country : Turkey
Web Address : www.ege.edu.tr



The disposal of non-recyclable wastes is provided by sending them to the landfill by municipal vehicles according to the protocol made with the Izmir Bornova Municipality

Electronic Document Management System (EDYS) and automation systems known as enVision were built to reduce the amount of paper usage in offices and educational facilities.



The recovered tree = 12025 tree
Prevented CO₂ emission = 3394 metric ton
Amount of water recovered = 59888 kiloliters
The amount of waste reduced = 240 metric ton

Template for Evidence(s)

University : Ege University
Country : Turkey
Web Address : www.ege.edu.tr

Within the scope of the zero waste project, indoor recycling bins (5200 units) were placed in all buildings within the University, and outdoor recycling bins (94 units) were placed outside of all buildings.

The temporary storage area was equipped with high-volume garbage containers (4 units) to store recyclable waste collected from university buildings.

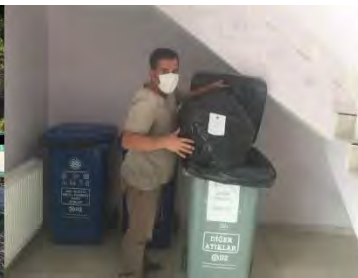

Each unit contains waste bins made of recycled material. Recycling bins are available in every unit of our university and they are collected by the county municipality.



Template for Evidence(s)



University : Ege University
Country : Turkey
Web Address : www.ege.edu.tr

Organic Waste Treatment

Our university conducts composting studies of chicken manure and barn manure and composting of tobacco and oily thyme waste. At the same time, some of the dining hall waste is composted. In addition, a project was submitted to the Ministry of Environment for composting all organic wastes generated at the university. A compost machine was requested within the scope of this project (image of the compost machine and the project cover page are given above). The project we presented has passed the pre-selection.

Scientific research projects are carried out in our Faculty of Agriculture on the production and use of compost in our university. One of them is "Use of Composted Tobacco Waste as an Alternative to Barn Manure in Vegetable Production and Its Effects on Soil Properties: Lettuce Case project.

This research is carried out by E.U. Faculty of Agriculture Menemen Research and Application Farm was conducted in the trial area. Tobacco wastes taken from İzmir Kemalpaşa Socotab factory were composted and applied to 6 m² parcels together with barn manure. Lettuce was used as a test plant and 30 plants were planted in each plot. The changes in soil physical and chemical properties and yield of lettuce were investigated.

Template for Evidence(s)

University : Ege University
Country : Turkey
Web Address : www.ege.edu.tr



Template for Evidence(s)

University : Ege University
Country : Turkey
Web Address : www.ege.edu.tr



Template for Evidence(s)

University : Ege University
Country : Turkey
Web Address : www.ege.edu.tr





Template for Evidence(s)

University : Ege University
Country : Turkey
Web Address : www.ege.edu.tr



A compost machine was purchased for our trip in the new term for the treatment of cafeteria waste. Daily compost production continues with this machine. (<https://www.euegeajans.com/index.php/2023/06/23/ege-universitesi-organik-atiklari-komposta-donusturuyor/>)

Template for Evidence(s)

University : Ege University
Country : Turkey
Web Address : www.ege.edu.tr

We have a zero waste booklet and a green university guide to raise awareness of students, academics, staff and the public on the subject. Zero waste training periodically by the environmental problems application and research center, workshops are held.



Description:

Zero Waste Practices are compulsory for two weeks within the scope of the Introduction to University Life course for first year university students. In addition, Zero Waste and Hazardous Waste Management issues are taught to all graduate students at the beginning of each year within the scope of the orientation program.

Additional evidence link:

<https://drive.google.com/file/d/12TZOd8qiWh77hpn3RrOEbXJFje37UoH0/view>

<https://arom.ege.edu.tr/s-7873/.html>



Template for Evidence(s)



University : Ege University
Country : Turkey
Web Address : www.ege.edu.tr

<https://www.euegeajans.com/index.php/2022/10/05/ege-universitesi-cevre-dostu-uygulamalari-ile-10-pilot-universite-arasina-girdi/>

https://cevremerkezi.ege.edu.tr/tr-5797/sifir_atik.html

<https://egeajans.ege.edu.tr/?p=13826>

<https://twitter.com/egeajans87/status/1250679706405474304>

http://euatik.ege.edu.tr/files/euatic/icerik/eu_tehlikeli_atiklar_uygulama.pdf

https://cevremerkezi.ege.edu.tr/tr-9257/yesil_kampus_ve_surdurulebilirlik.html

http://euatik.ege.edu.tr/files/euatic/icerik/yesil_universite.pdf

https://cevremerkezi.ege.edu.tr/a-289/ege_universitesi_surdurulebilir_yesil_universite_stratejik_plani.html

https://cevremerkezi.ege.edu.tr/tr-5797/sifir_atik.html

<https://egeajans.ege.edu.tr/?p=13826>

<https://twitter.com/egeajans87/status/1250679706405474304>

<https://egeajans.ege.edu.tr/?p=11967>